

HERLAND:

ENVISIONING FEMINIST CITIES

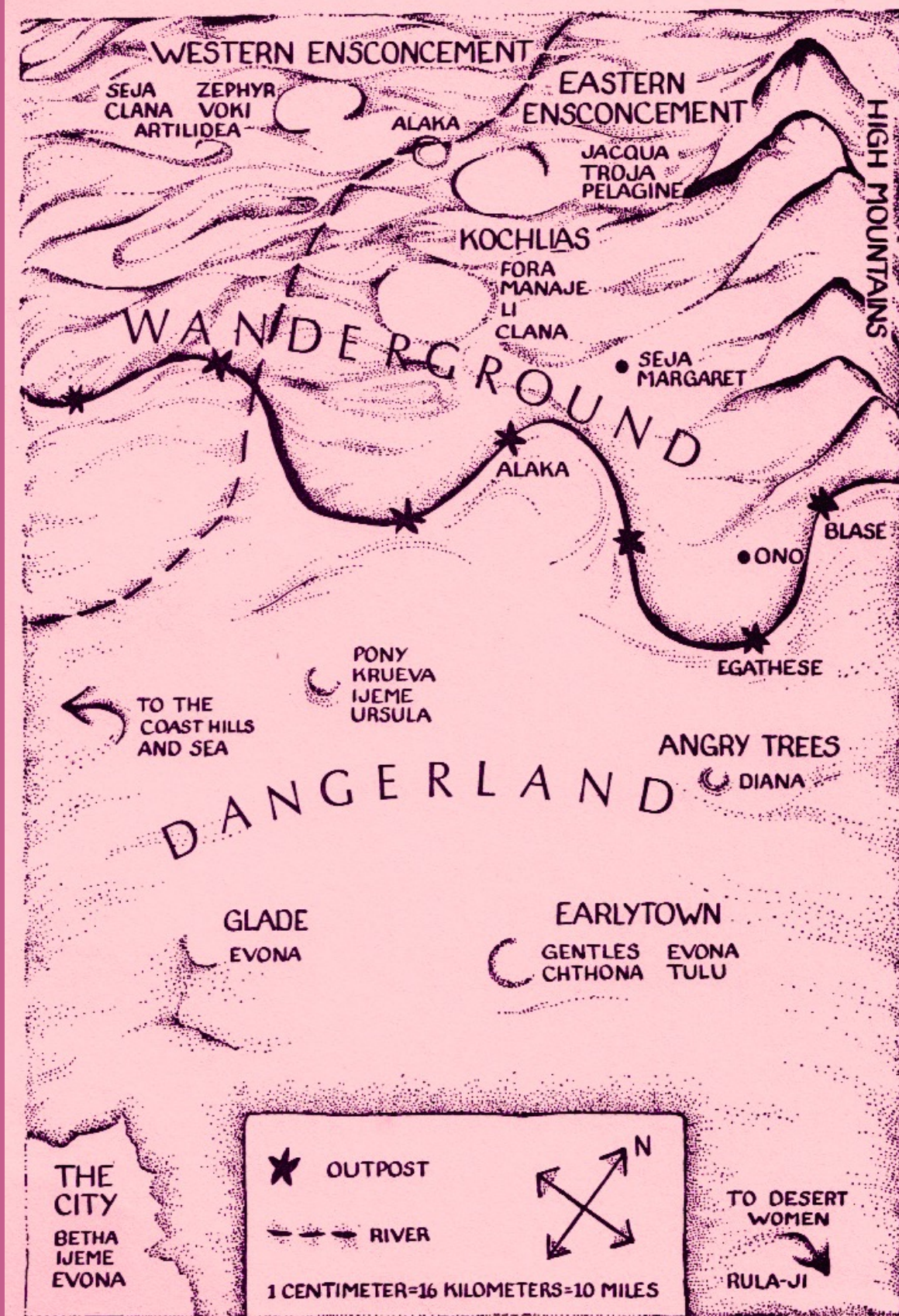



RUTGERS

Institute for Women's Leadership

The Leadership Scholars Certificate Program is a two-year selective, interdisciplinary certificate program that prepares Rutgers undergraduate women to be informed, innovative, and socially responsible leaders.

Leadership Scholars design and implement social action projects to expand their understanding of issues and problems and to develop leadership skills.

This project gives Scholars the opportunity to apply the theoretical knowledge they have gained about leadership, advocacy, and social change with the practical and experiential knowledge they have developed about a particular policy issue or problem through the field site placement. It also further develops leadership skills by giving undergraduates the opportunity to *practice leadership through* action.

To find out more please visit the Institute for Women's Leadership's website at <http://iwl.rutgers.edu>.



**Imagine your city—was it
built with **you** in mind?**

Landis, T. J. Shepherd. *Newark-New Jersey*. Newark, T. J. S. Landis, 1916.
Map. Retrieved from the Library of Congress,
<www.loc.gov/item/75694733/>

THE PROBLEM(S)

- Lack of gender, ethnic, and racial diversity in the planning field
- Urban design catered to one kind of person

HERLAND: MISSION STATEMENT

- Show the importance & impact of participatory planning
- How to apply feminist theory to planning
- Encourage people to imagine the built environment in a different way

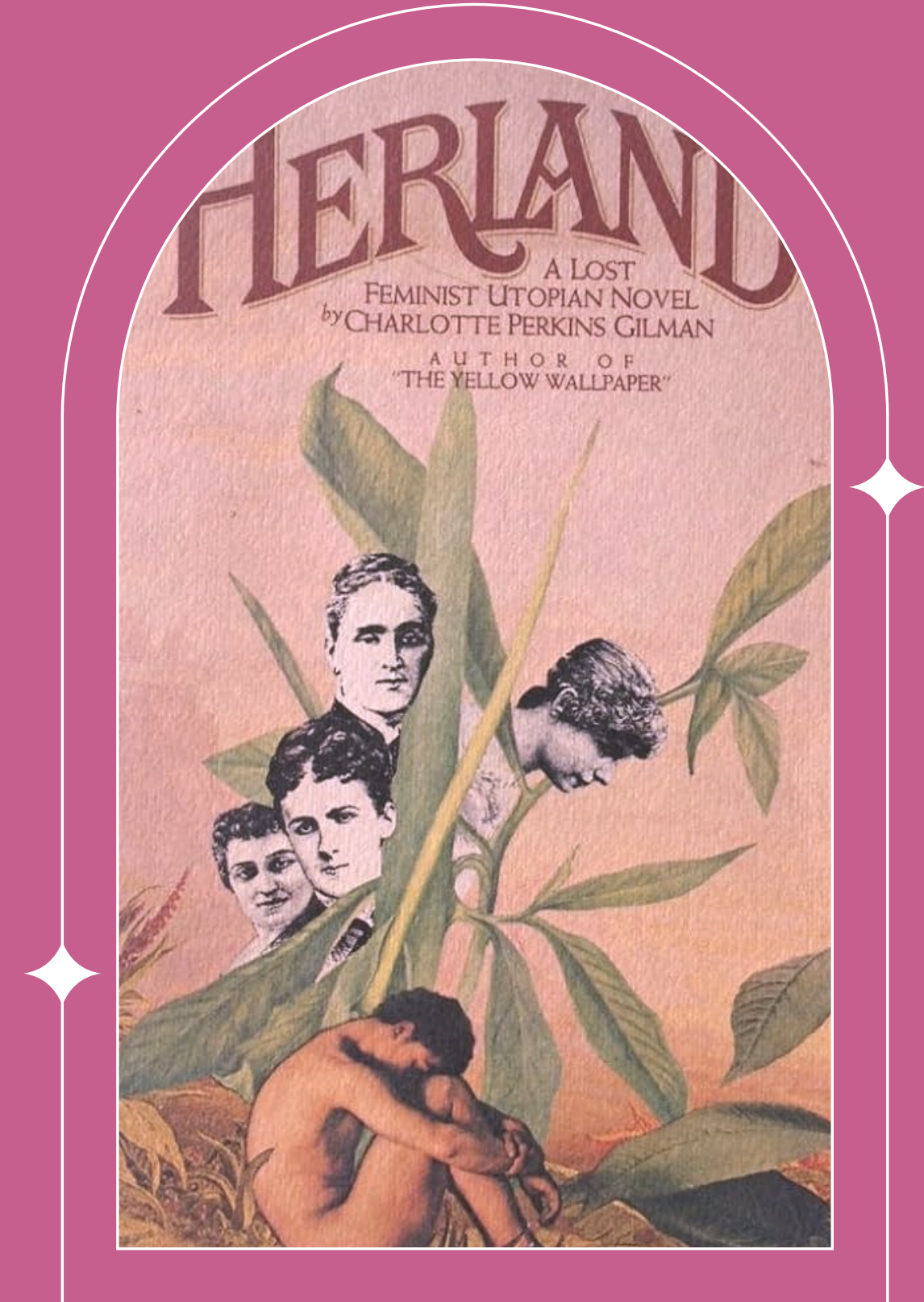

ACTIVITY:

Building our own feminist cities!

Supplies:

Construction paper, pipe cleaner, cardboard, clay, toy people, wooden blocks, popsicle sticks, glue, markers....



FOUNDATIONS & INSPIRATION

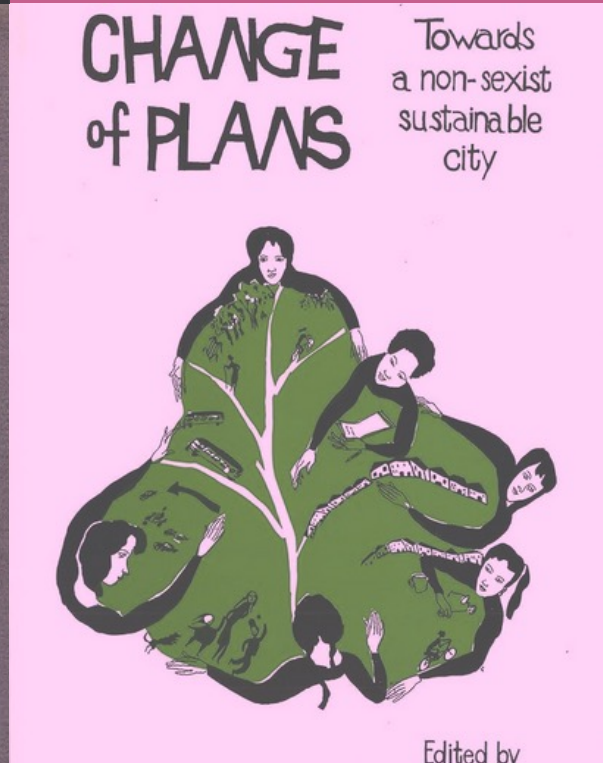
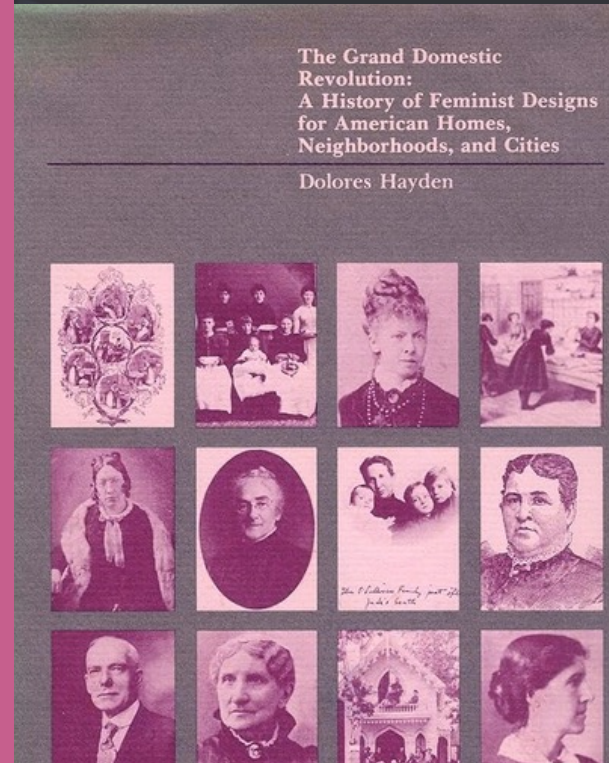
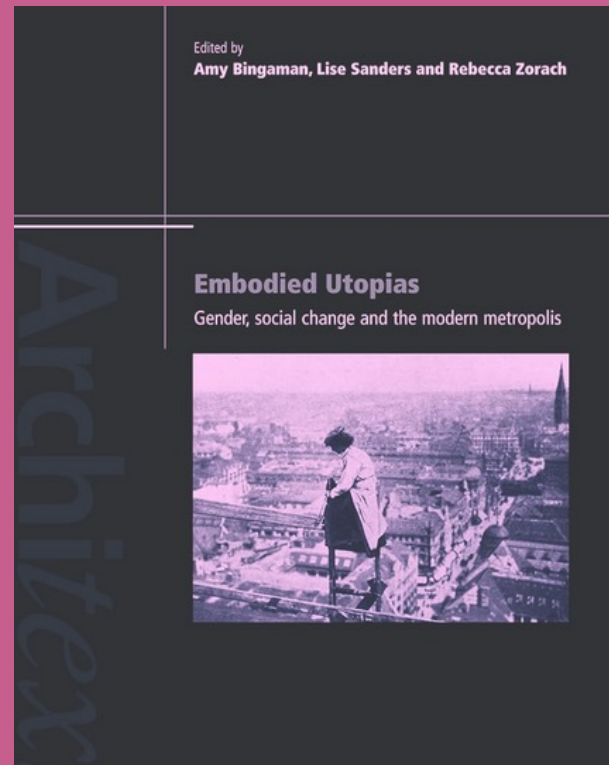

- Feminist utopia(s)
- Books
- Existing collectives/activities



FEMINIST LEADERSHIP

- **recognizing** historical barriers to participation
- **challenging** hierarchical structures
- **encouraging** the use of feminism in an unexpected way



TIMELINE

SEPTEMBER

RE-CONCEPTION & RESEARCH

- Altered the original idea
- Create and review bibliography
- Reached out to my advisor

OCTOBER

OUTREACH & PREPARATION

- Sent out RSVP
- Budgeted for supplies, food, and a gift
- Reserved space at the Hatchery

NOVEMBER

FINAL TOUCHES & EVENT

- Create tote bags
- Order cookies
- Purchase supplies
- **Host event!**

DECEMBER

NEXT STEPS

- Final Presentation
- Send a letter to WGSS Department



Future:

- Hire/class in feminist urban planning
- Workshop in collaboration with planning professionals

Impact:

- New ways of thinking about the world around us
- Exit survey

FUTURE & IMPACT

REFLECTIONS

- SELF CARE
- ADAPTABILITY
- COLLABORATION
- ASKING FOR HELP!

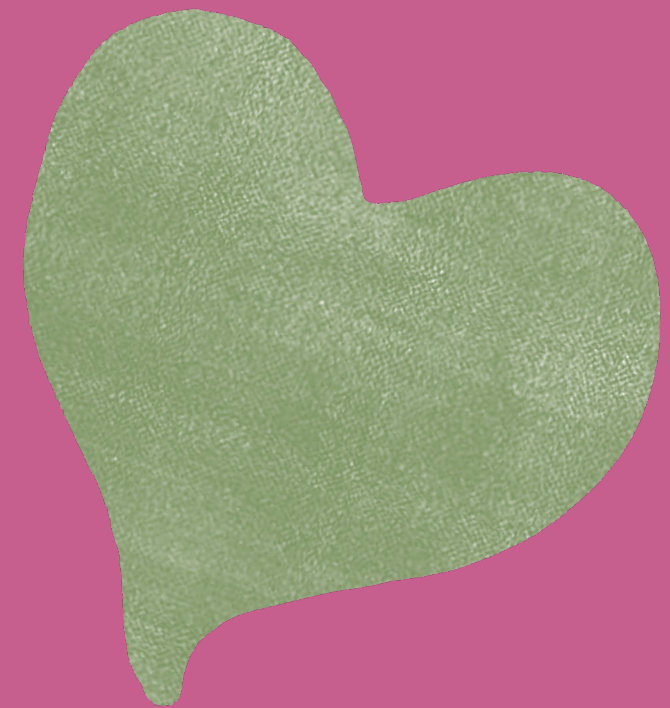
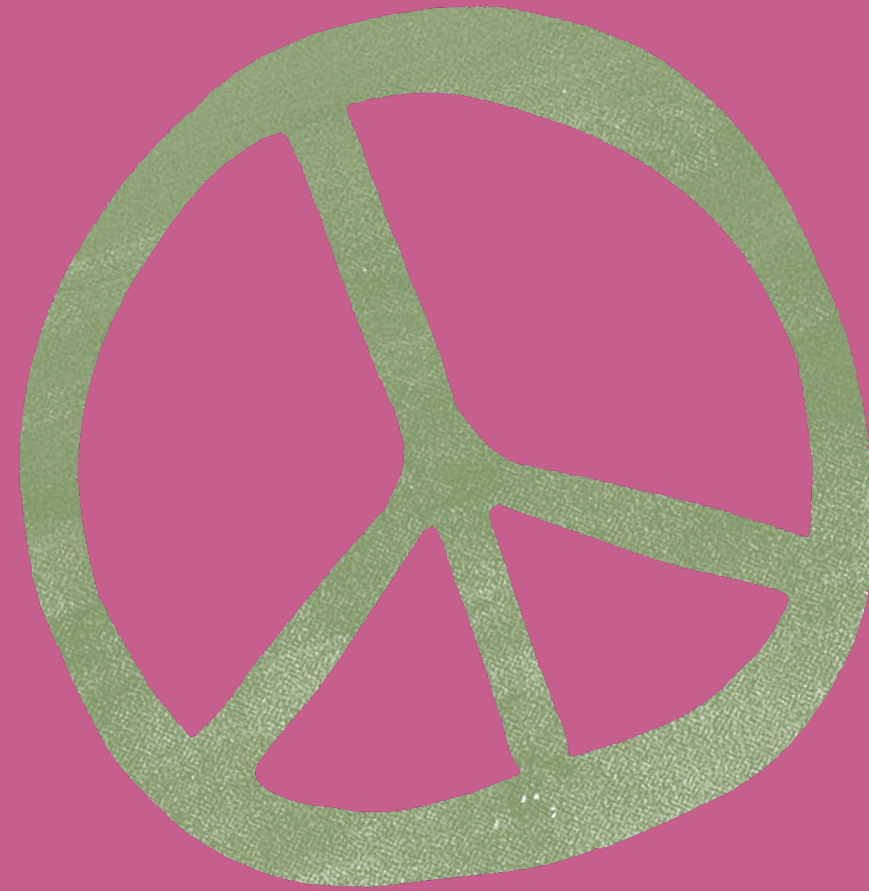

THANK YOU!

The Institute for Women's Leadership

Dr. Mary Trigg

Dr. Sasha Taner

All of my attendees

My fellow scholars!

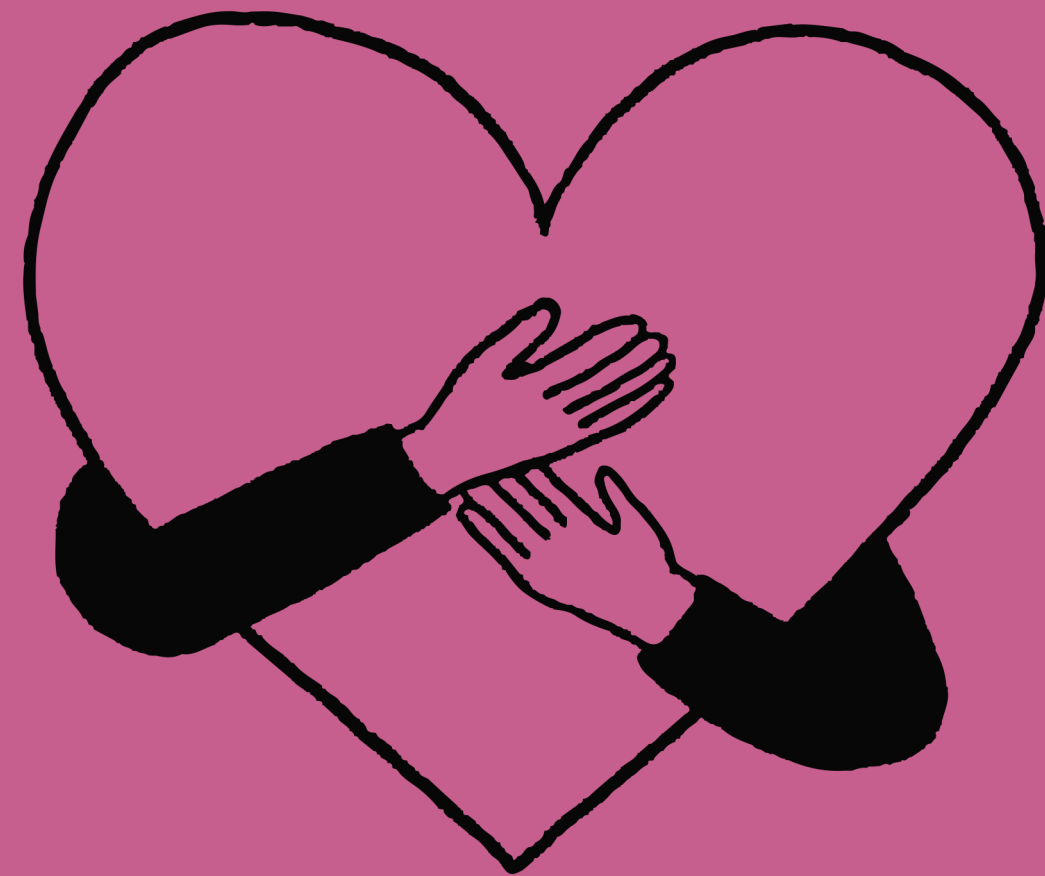

WORKS CITED

- Austin, Alice Constance. "Llano Del Rio." *Architectuul*, November 1914, <https://architectuul.com/architecture/llano-del-rio>.
- "Car Access." *National Equity Atlas*, https://nationalequityatlas.org/indicators/Car_access. Accessed 12 October 2023.
- Cogley, Bridget. "Urban planning is "very biased against women" says Caroline Criado Perez." *Dezeen*, 10 March 2020, <https://www.dezeen.com/2020/03/10/caroline-criado-perez-urban-planning-is-really-very-biased-against-women/>. Accessed 5 December 2023.
- Eichler, Margrit, editor. *Change of Plans: Towards a Non-sexist Sustainable City*. Garamond Press, 1995. Accessed 5 December 2023.
- Gearheart, Sally Miller. *Frontispiece to "Wanderground"*. 1979.
- Hayden, Dolores. *The Grand Domestic Revolution: A History of Feminist Designs For American Homes, Neighborhoods, and Cities*. MIT Press, 1981.
- Horelli, Lisa, and Doris Damyanovic. "Evaluation of spatial development from the gender+ perspective." *Gendered Approaches to Spatial Development in Europe: Perspectives, Similarities, Differences*, edited by Barbara Zibell, et al., Routledge, Taylor & Francis Group, Earthscan from Routledge, 2019. Accessed 14 November 2023.
- Johnston, Katrina, et al. "Urban Planning Has a Sexism Problem." *Next City*, 19 December 2017, <https://nextcity.org/features/urban-planning-sexism-problem>. Accessed 5 December 2023.
- Jorss, Meredith. "Why Are Women Insecure About Food? How Does This Affect Woman." *No Kid Hungry*, 22 March 2019, <https://www.nokidhungry.org/blog/beyond-missing-meals-how-food-insecurity-affects-women>. Accessed 5 December 2023.

WORKS CITED

Landis, T.J Shepherd. *Newark- New Jersey*. 1916. *Library of Congress*.

Listerborn, Carina. “Who Speaks? And Who Listens? The Relationship between Planners and Women’s Participation in Local Planning in a Multi-Cultural Urban Environment.” *GeoJournal*, vol. 70, no. 1, pp. 61-74.

Margolies, Jane. “A Black Woman’s Rise in Architecture Shows How Far Is Left to Go.” *The New York Times* [New York City], 11 November 2023, <https://www.nytimes.com/2023/11/11/business/architecture-diversity-black-women.html?smid=url-share>.

Markus, Thomas A. “Chapter 1: Is There a Built Form for Non-Patriarchal Utopias?” *Embodied Utopias: Gender, Social Change and the Modern Metropolis*, edited by Amy Bingaman, et al., Taylor & Francis, 2001. Accessed 14 November 2023.

“Scope of the Problem: Statistics.” *RAINN*, <https://www.rainn.org/statistics/scope-problem>. Accessed 5 December 2023.

Shin, Eun Jin. “Representation and Wage Gaps in the Planning Profession.” *Journal of the American Planning Association*, vol. 88, no. 4, 2022, pp. 449-463.

Uhl, Michael. “Professional Inequality Within Urban Planning.” *American Planning Association*, 30 June 2022, <https://www.planning.org/blog/9249394/professional-inequality-within-urban-planning/>. Accessed 5 December 2023.

“U.S. car owners by gender 2021.” *Statista*, 30 September 2022, <https://www.statista.com/statistics/1041215/us-car-owners-by-sex/>. Accessed 12 October 2023.